

THE lodge

AT COLUMBIA POINT

river ↑

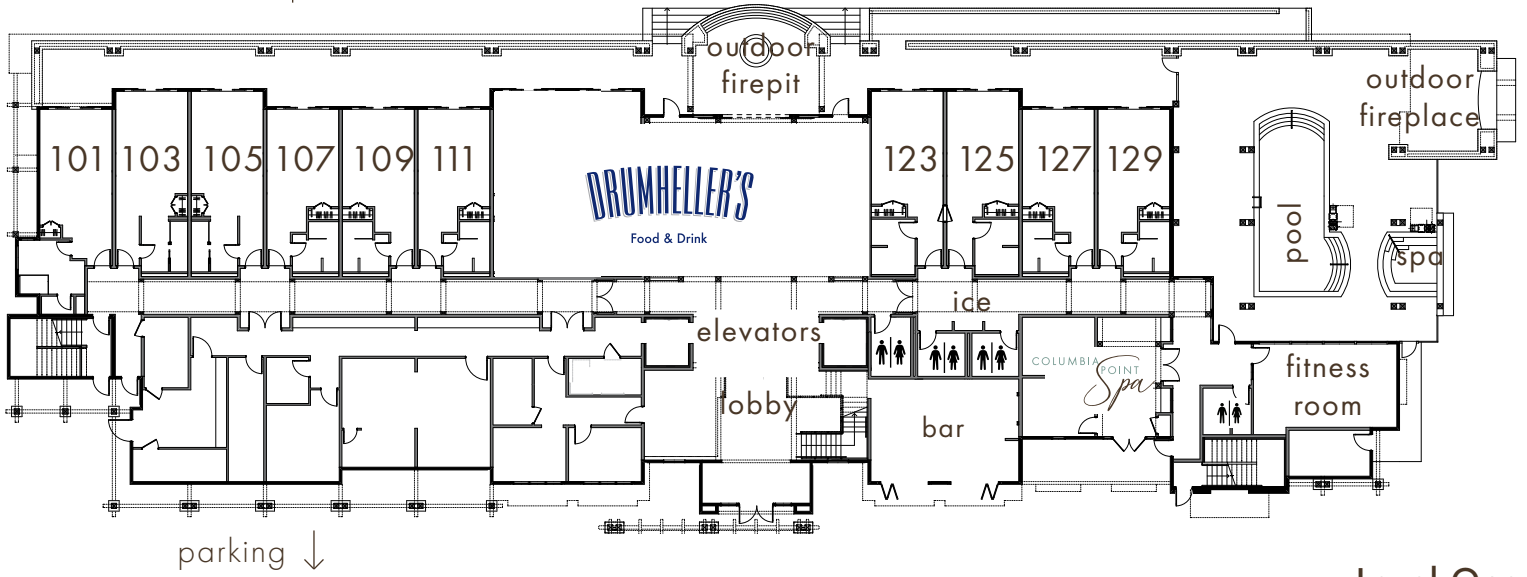

Level One

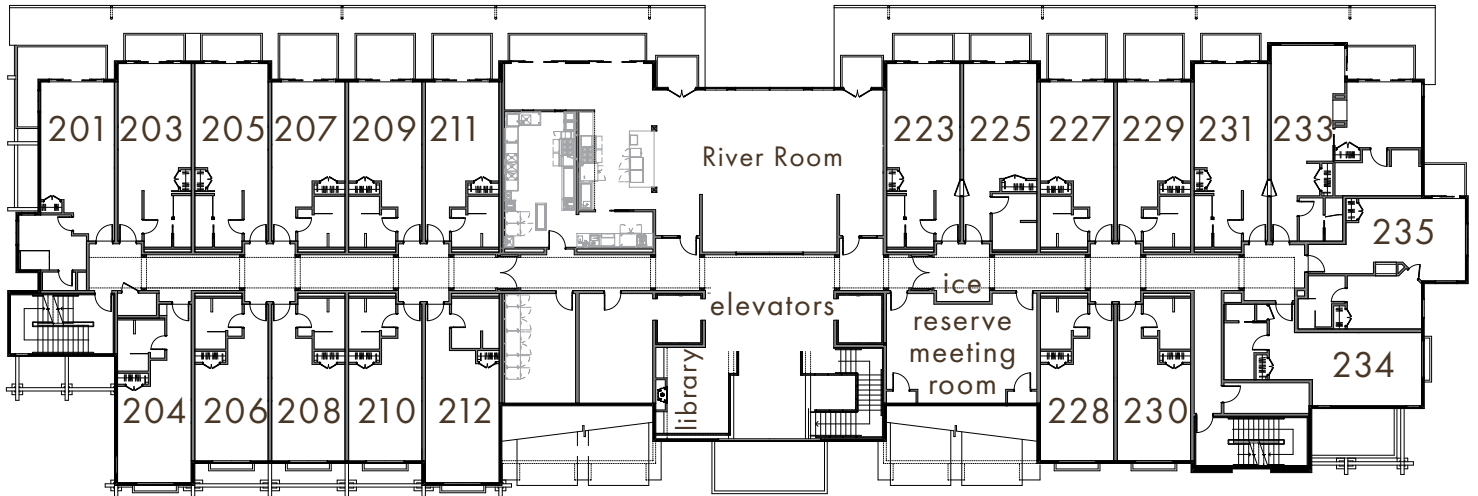

Level Two

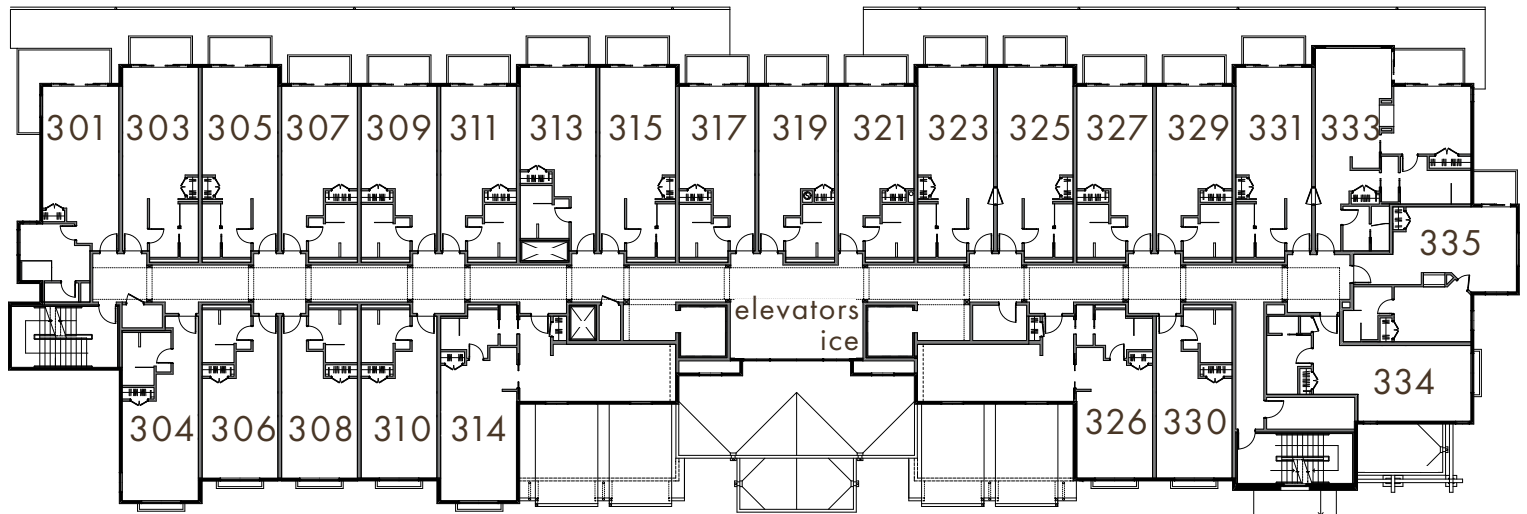

Level Three

THE
lodge
AT COLUMBIA POINT

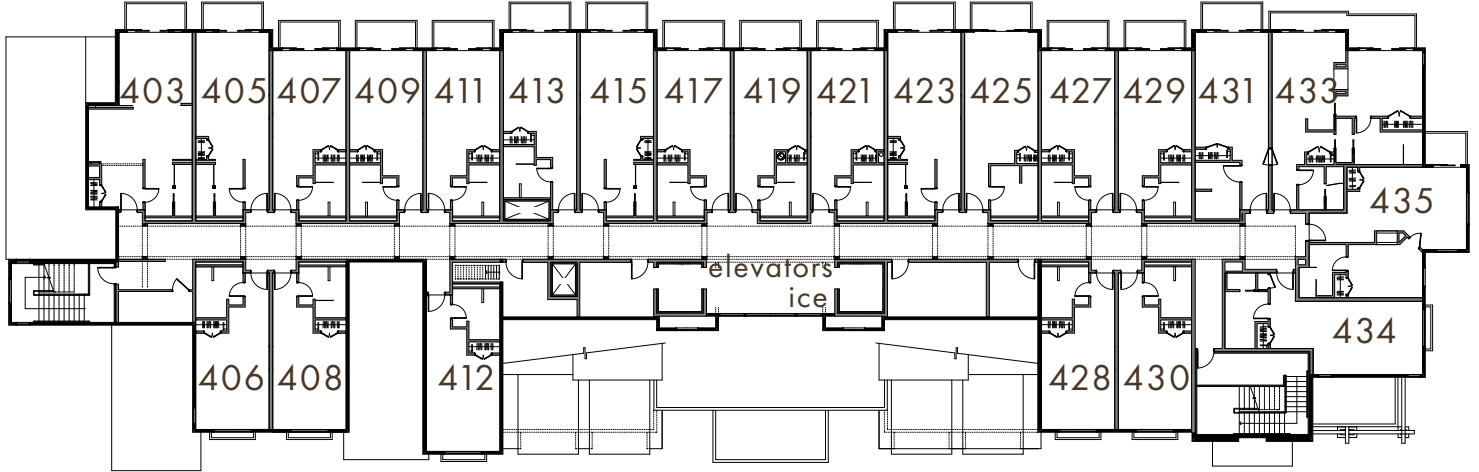

Level Four

Check In | Check Out
4:00 pm | 12:00 pm

Pool (Seasonal)
6:00 am - 10:00 pm

Hot Tub
6:00 am - 10:00 pm

Fitness Room
24 Hours

Columbia Point Spa
By Reservation Only

[https://go.booker.com/location/
TheLodgeatColumbiaPoint/add-services](https://go.booker.com/location/TheLodgeatColumbiaPoint/add-services)

Online Guest Guide:
lodgeatcolumbiapoint.com/gg

or scan here:



WiFi Code:
Lodge20

Follow us on Social:   @lodgeatcolumbiapoint



Food & Drink

Brunch

Monday – Friday 6:30 am – 2:00 pm
Saturday – Sunday 7:00 am – 2:00 pm

Dinner

5:00 pm - 10:00 pm Daily

Bar

Friday – Saturday 2:00 pm – 11:00 pm
Sunday – Thursday 4:00 pm – 10:00 pm

Room Service

6:30 am - 2:00 pm & 4:00 pm - 10:00 pm Daily
Please Dial 760 for Room Service

Restaurant

509.578.1591

Located on Level One of
The Lodge at Columbia Point.
Reservations are recommended.



530 Columbia Point Drive - Richland, WA 99352
(844) 200-8641 - (509) 713-7423 - lodgeatcolumbiapoint.com